

O/C
 R.P.
 dt 6-8-90
 1419 1/3

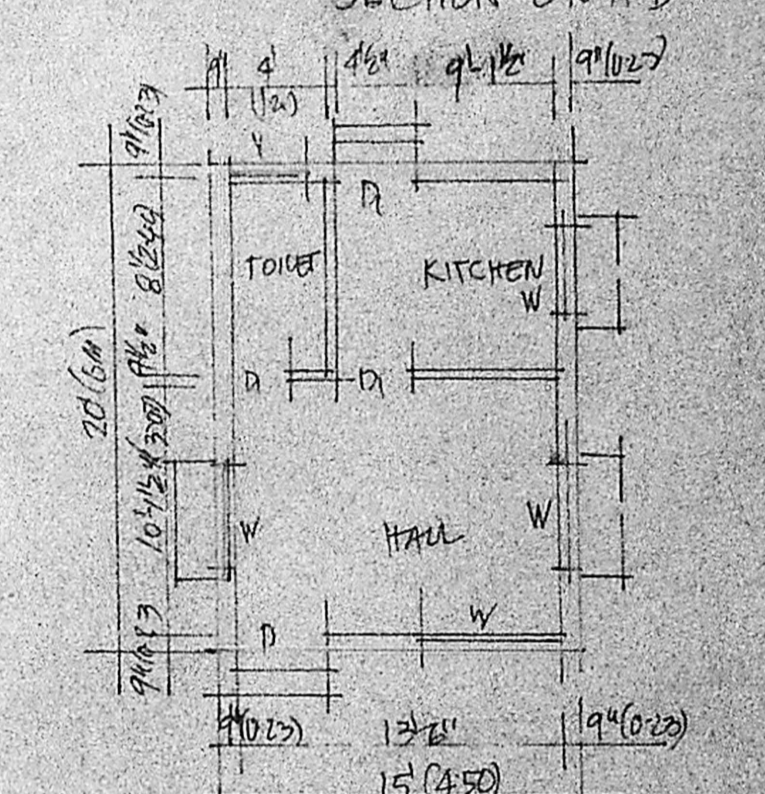
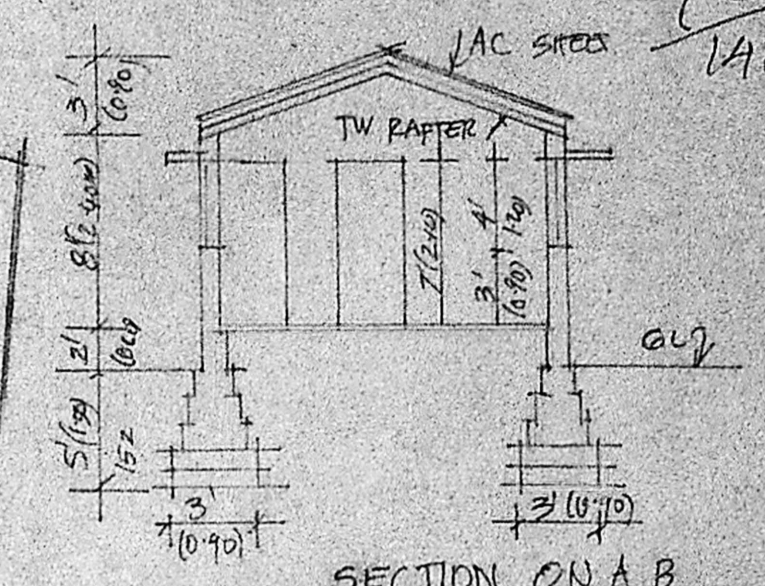
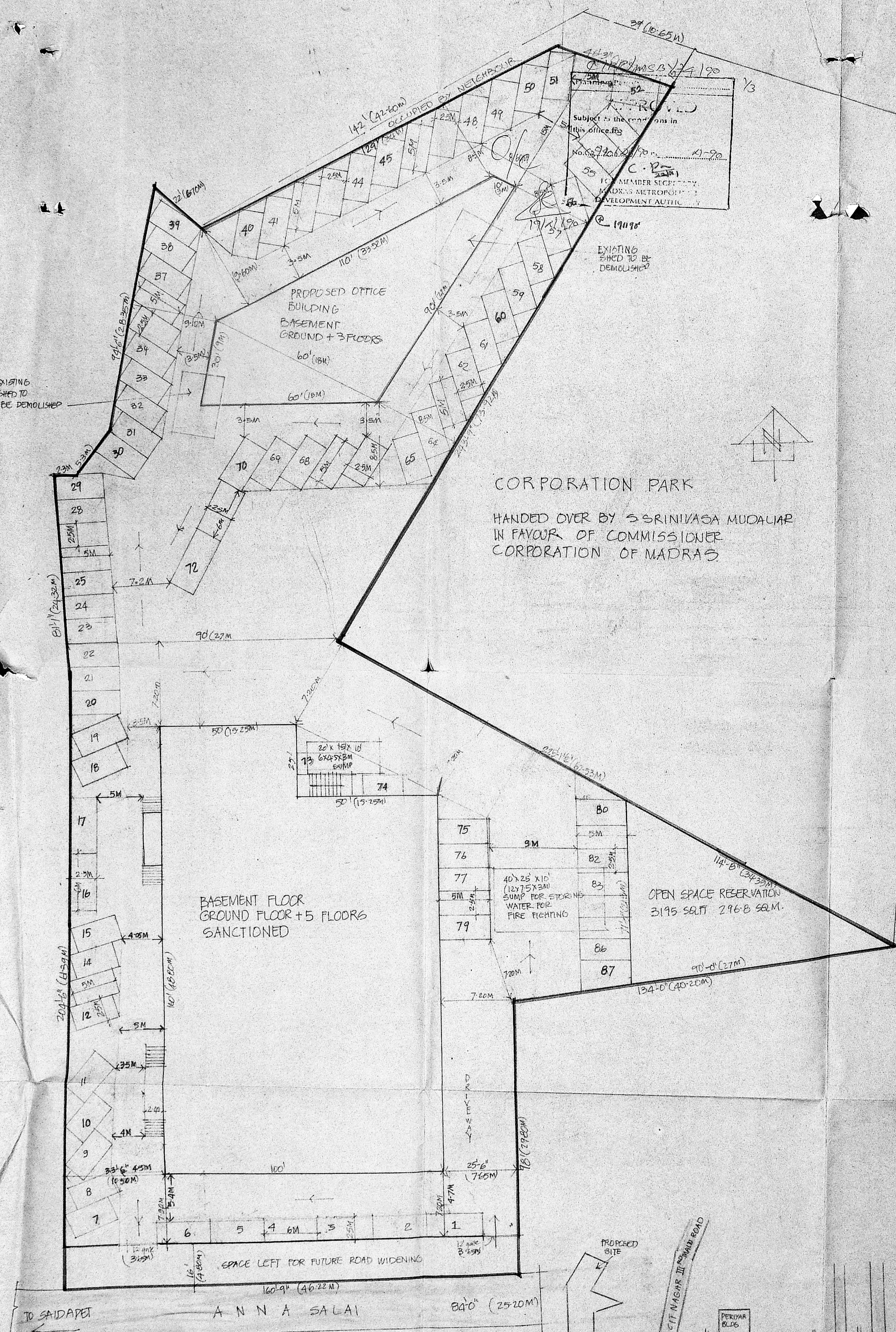

- SCHEDULE OF JOINERY
- D 3'x7' (0.90x2.10) TW DOOR
 - D1 2'6"x7' (0.80x2.10) DO
 - W 4'x4' (1.10x1.10) TW WINDOW
 - V 3'x2' (0.90x0.60) TW ventilator

PROPOSED ANNEXE BUILDING TO
 OFFICE COMPLEX AT 407, 408
 ANNA SALAI (MOUNT ROAD
 MADRAS T.S. NO 6/5, 11, 6/4, 5,
 BLOCK NO 9
 PHASE I SANCTIONED IN
 P.P.A NO 304/89 dt 16/8/89
 P.No 304/89 dt 2/2/90

SCALE 1"=20' 1CM=2.4M date 23/8/90

OWNER
 C. Venkatesh
 C. VENKATAPATHY
 II A GURUPRASAD
 BRINDAVAN NAGAR
 LAKE VIEW ROAD
 ADAMBAKKAM MADRAS 600088
 CLASS I No 530
 LICENSED SURVEYOR

SITE PLAN
 SCALE 1"=20'

KEY PLAN (Not to scale)

C.P.P. / M.S.B. / 34 / 90
 Planning Permit No.
APPROVED
 Subject to the conditions in this office to
 No. CS/18/26/70 20-90
 C.P.
 FOR MEMBER SECRETARY
 MADRAS METROPOLITAN
 DEVELOPMENT AUTHORITY

PROPOSED ANNEXE BUILDING TO OFFICE COMPLEX AT
 407, 408, ANNA SALAI (MOUNT ROAD) MADRAS RP
 T.S. No 6/5, 11, 6/4, 5, BLOCK No 9, PHASE I 6.9.90
 SANCTIONED IN P.P.A. 304/89/AT 16/2/89
 P.N.O. 304/89/AT 7/2/90 SCALE 1:800
 C. VENKATAPATHY
 II A CHARUPRASAD
 ADAMBAKKAM MADRAS 60008
 LICENSED SURVEYOR CLASS I
 No 530

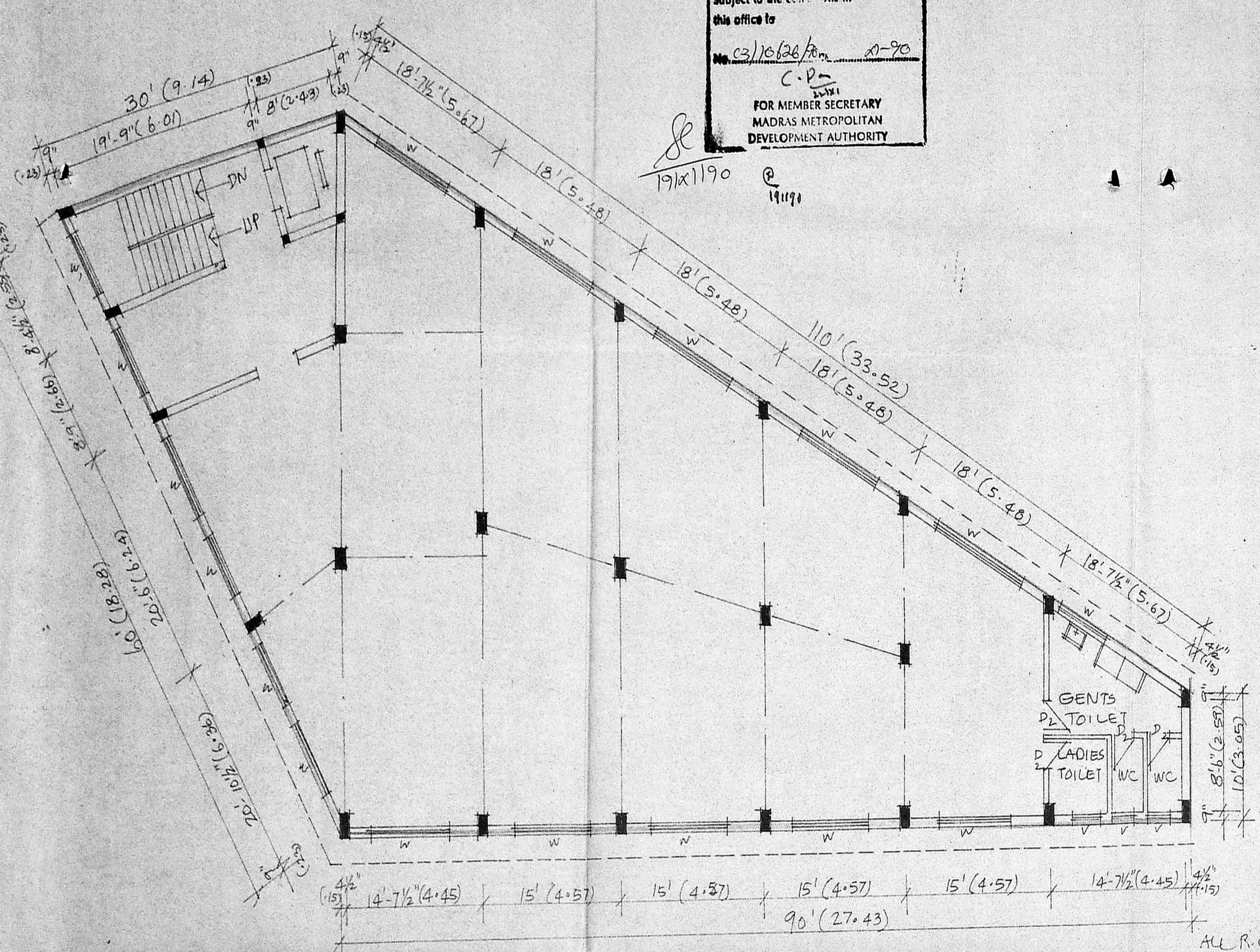

TYPICAL FLOOR PLAN (FIRST FLOOR TO THIRD FLOOR)

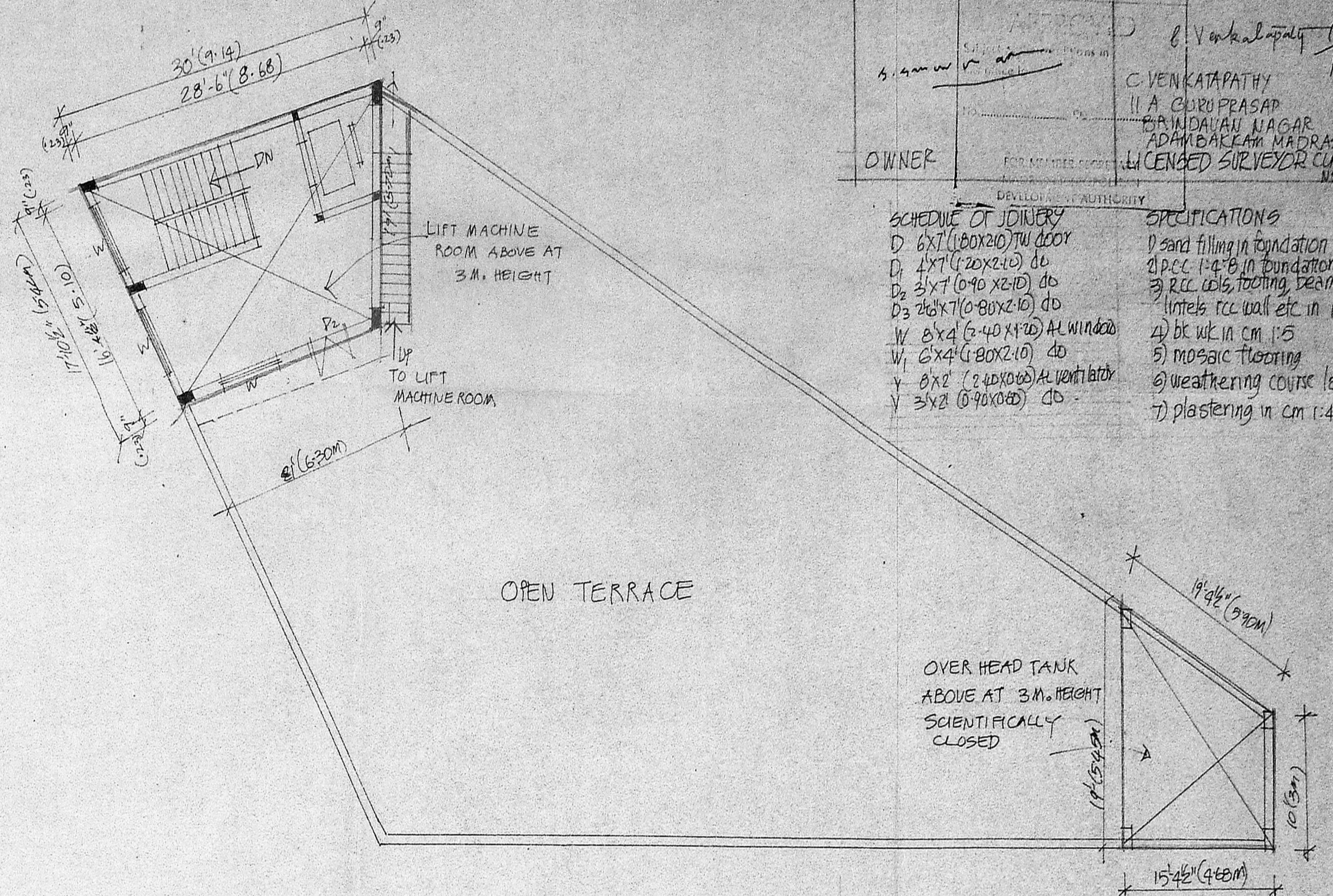

ROOF FLOOR PLAN

SCHEDULE OF JOINERY
 D 6x1 (60x20) T.W. DOOR
 D 4x7 (40x20) DO
 D 3x7 (30x20) DO
 D 3x7 (30x20) DO
 W 8x4 (80x40) AL WINDOW
 W 6x4 (60x40) DO
 V 8x2 (80x20) AL VENTILATOR
 V 3x2 (30x20) DO

SPECIFICATIONS
 1) sand filling in foundation
 2) P.C.C. 1:4:8 in foundation
 3) R.C.C. cols, footing, beams, slabs
 4) intels rcc wall etc in 1:2:4
 5) bc wk in cm 1:5
 6) mosaic flooring
 7) weathering course laid to slope
 8) plastering in cm 1:4

SCHEDULE OF AREAS

AREA OF PLOT	26600 (1584561)	63984 (581)	(5152 SQM)
AREA STATEMENT (MAIN BUILDING BASEMENT GF+5 FLOORS (SANCTIONED))			
GROUND FLOOR	5990	5990	5990
FIRST FLOOR	4990	4990	4990
SECOND FLOOR	4990	4990	4990
THIRD FLOOR	4990	4990	4990
FOURTH FLOOR	4990	4990	4990
FIFTH FLOOR	4990	4990	4990
TOTAL AREA	29950	29950	29950
BASEMENT FLOOR	1490	1490	1490
FAR	9600	5952	1960
CAR PARKING	9600	8754	100
			7200

ANNEXE BUILDING 188029
 TOTAL AREA 1148509
 TOTAL FAR 1148509
 TOTAL PLOT COVERAGE = 1092
 1392 + 40876 = 180076
 = 30.25%
 5952
 TOTAL CARS 7214/85 CARS

NOTE
 PROPOSED WORK
 BOUNDARY
 ROADS

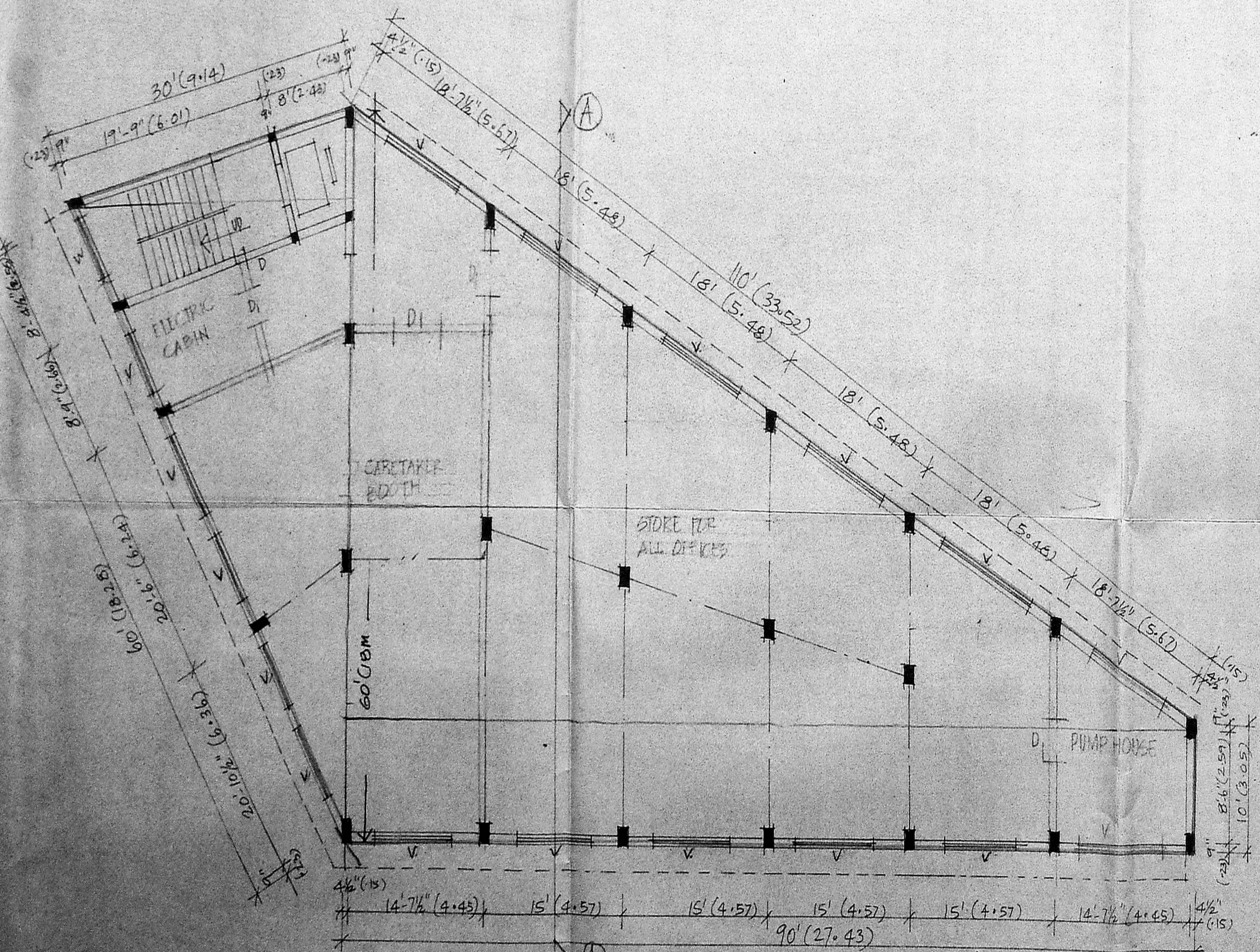

BASEMENT FLOOR PLAN.

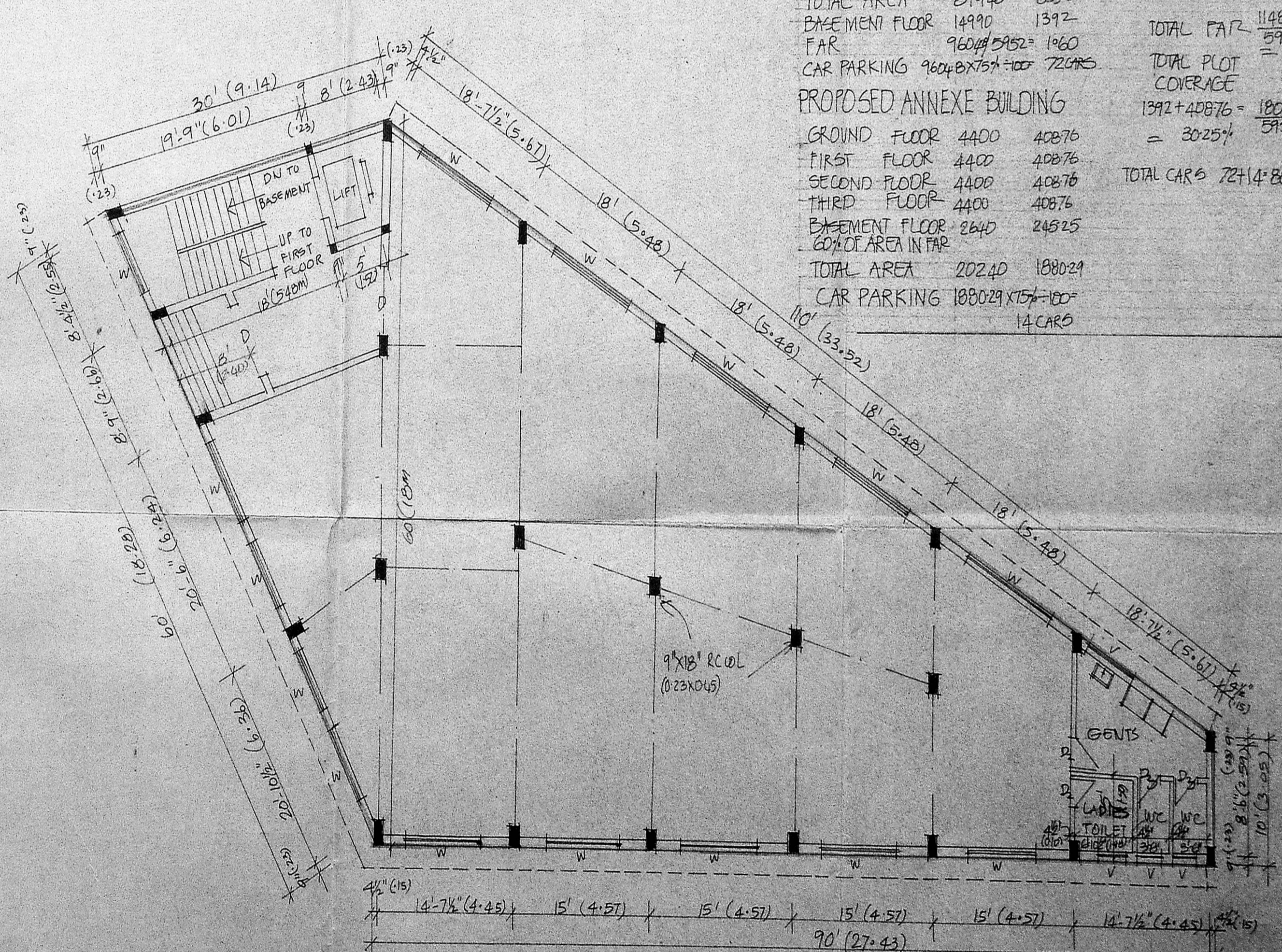

GROUND FLOOR PLAN.

Proposed plan 6-990
 C3/16626/90
 RP
 1419

CIPP/MSB/34/90
 Planning Permit No.
APPROVED
 Subject to the conditions in this office to
 No. C3/16626/90 of 11-90
 C. P. ...
 FOR MEMBER SECRETARY
 MADRAS METROPOLITAN
 DEVELOPMENT AUTHORITY
 19/11/90 19/11/90

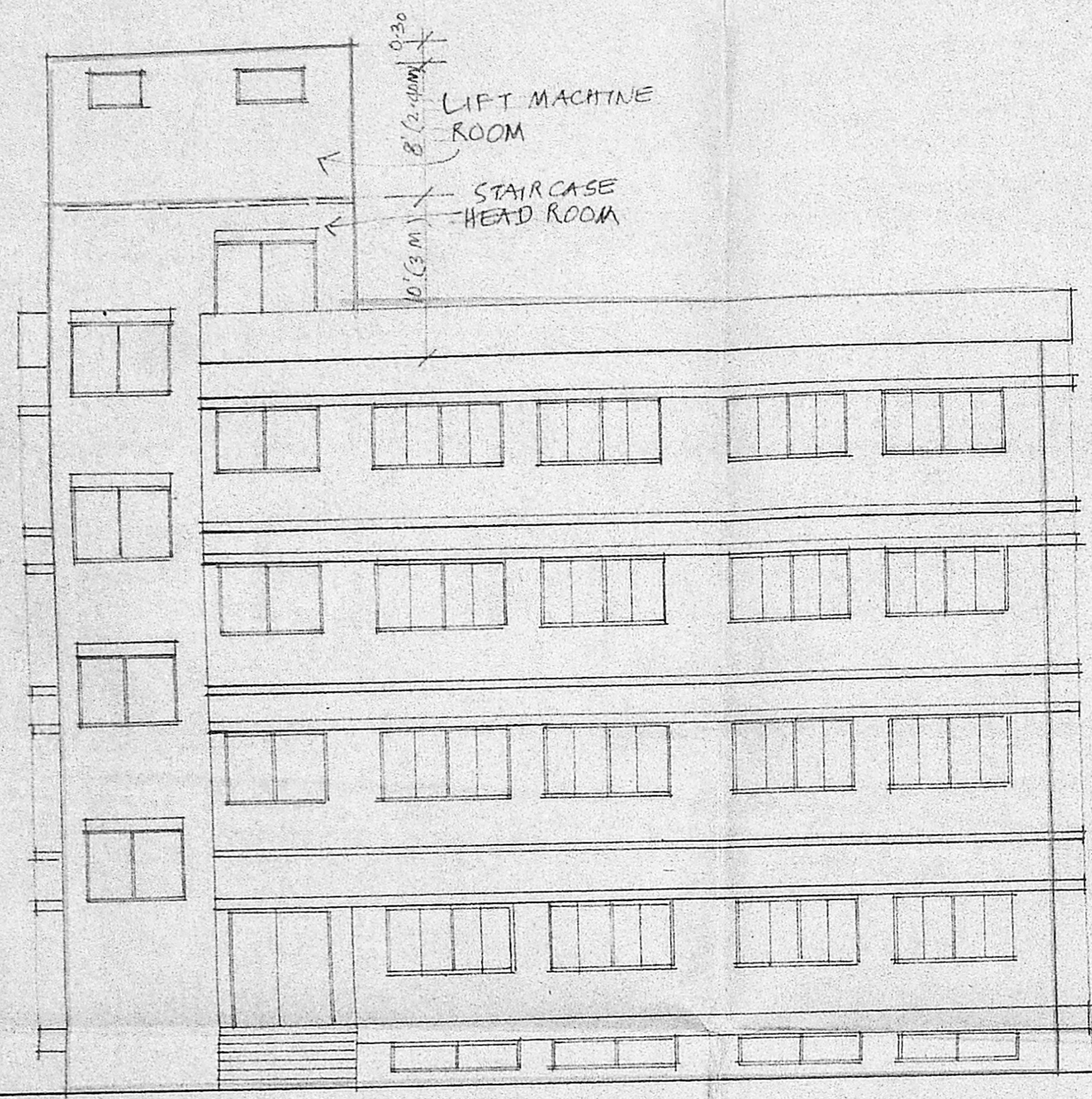

FRONT ELEVATION.

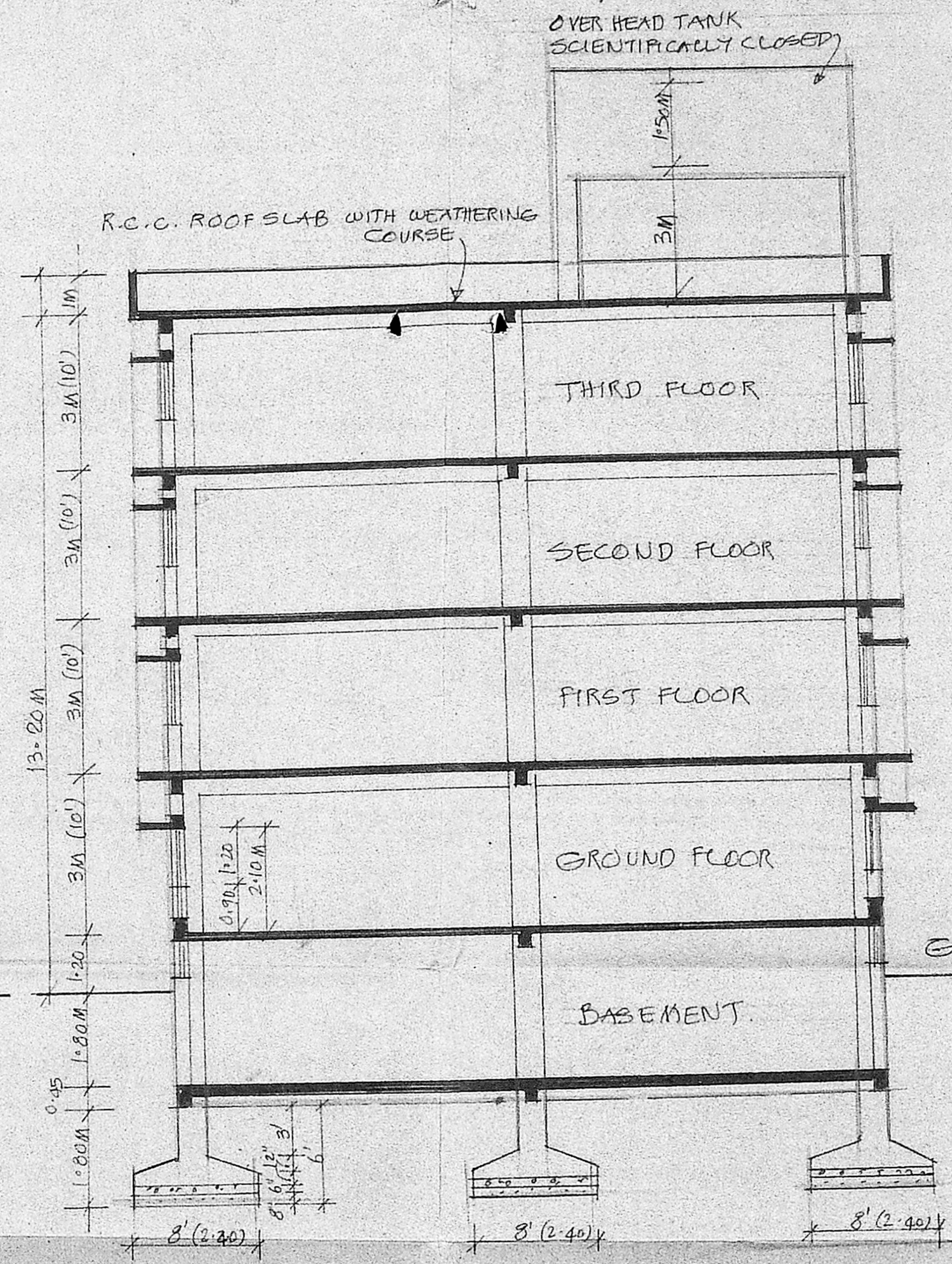

SECTION ON 'AA'

PROPOSED ANNEXE BUILDING TO OFFICE COMPLEX AT 407, 408, T.S. NO. 6/5, 11, 6/4, 5, BLOCK NO. 9 ANNA SALAI (MOUNT ROAD) MADRAS.

SCALE: 1CM = 1M DATE:

OWNER
 C. Venkatapathy
 LICENSED SURVEYOR
 C. VENKATAPATHY
 11-A, GURU PRASAD
 BRINDAVAN NAGAR
 LAKEVIEW ROAD
 ADAMBARKAM
 MADRAS-600088
 CLASS-I NO 530